

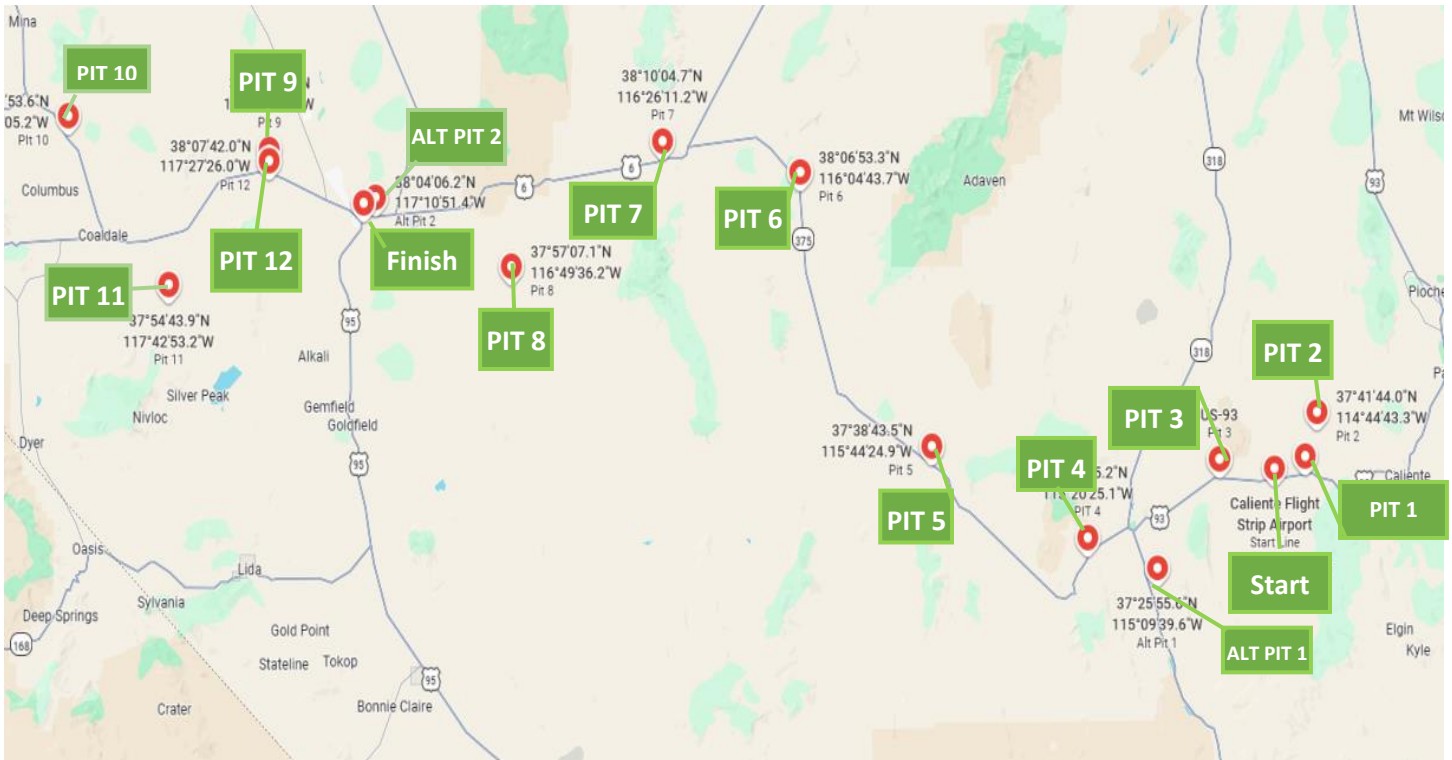

**2026 BAJA NEVADA
OFFICIAL
CHASE BOOK**



2026 BAJA NEVADA PIT OVERVIEW MAP



Scan any of the QR codes to open the Google Maps pin location. Please note that Google Maps may occasionally suggest an alternate route or destination, so be sure to verify the pinned location before departing.

We look forward to hearing your stories at the Finish line.
Good Luck and Be Safe!



**2026 - BAJA NEVADA
CHASE BOOK
PIT & CHASE MILEAGES**

Pit	Race Course		Chase Pit to Pit	1st Arrival MCQ	Pit Closing	Pit Closing
	Pit to Pit	Total			Times MCQ	Times CTU
PIT #1 DELAMAR	42.0	42.0	4.5	5:40 AM	6:30 AM	12:30 PM
PIT #2 DRY LAKE VALLEY	51.0	93.0	6.0	6:30 AM	8:30 AM	2:30 PM
PIT #3 PAHROC SUMMIT	36.0	129.0	17.4	7:00 AM	9:45 AM	3:45 PM
ALT PIT #1 HANDLEBARS ONLY	42.0	171.0	22.0	7:35 AM	11:00 AM	-
PIT #4 REED SPRINGS	64.0	193.0	21.9	8:10 AM	11:45 AM	5:45 PM
PIT #5 RACHEL	40.0	233.0	31.9	8:50 AM	1:00 PM	7:00 PM
PIT #6 RAILROAD VALLEY	48.0	281.0	40.1	9:32 AM	3:00 PM	9:00 PM
PIT #7 WARM SPRINGS	34.0	315.0	28.1	10:00 AM	4:30 PM	10:15 PM
PIT #8 NV TEST SITE	34.5	349.5	47.1	10:35 AM	6:00 PM	11:30 PM
DAY 1 FINISH - TONOPAH EAST	32.5	382.0	35.6	11:05 AM	7:30 PM	12:45 AM
DAY 2 START - TONOPAH EAST	0.0	382.0	0.0	-	-	-
ALT PIT 2 HANDLEBARS ONLY	48.0	430.0	3.2	6:15 AM	7:45 AM	-
PIT # 9 MILLERS NORTH (REST STOP)	69.0	451.0	15.9	6:32 AM	8:15 AM	1:15 PM
PIT #10 REDLICH SUMMIT	46.0	497.0	39.7	7:15 AM	9:45 AM	2:45 PM
PIT #11 BIG SMOKEY	38.0	535.0	27.5	7:48 AM	11:00 AM	4:00 PM
PIT #12 MILLERS SOUTH	43.0	578.0	27.2	8:30 AM	12:30 PM	5:30 PM
DAY 2 FINISH - TONOPAH	57.0	635.0	16.6	9:24 AM	2:45 PM	7:45 PM

Mileages are approximate and subject to change

2026 – BAJA NEVADA
CHASE BOOK

START LINE- DELAMAR AIRSTRIP





2026 BAJA NEVADA CHASE BOOK

Alamo to Start Line - Delamar Air Strip

Start Line Delamar Air Strip
 N37 35.634 W114 51.540
 Start Times - MQ - 6:30 AM; CTU - 12:30 PM



TO START DIRECTIONS

		<u>ROAD</u>
0.0	Starting point is Sinclair Gas Station in Alamo Reset to "0" at the gas station	US-93 N
0.3	Alamo Inn on Left	US-93 N
1.1	Green Sign	<div style="border: 1px solid black; padding: 2px; display: inline-block;"> Caliente 54 Pioche 80 </div> US-93 N
6.3	Green Sign Highway speed limit 45MPH through town!	<div style="border: 1px solid black; padding: 2px; display: inline-block;"> Ash Springs Elev 3630 </div> US-93 N
7.1	Ash Springs Shell station Last chance for fuel	US-93 N
12.0	Junction SR-318/US-93 on Left - Continue Straight Take Junction if you are heading straight to Pit 4	US-93 N
12.4	Green Sign	<div style="border: 1px solid black; padding: 2px; display: inline-block;"> Caliente 42 Pioche 68 Ely 176 </div> US-93 N
12.8	Green Sign	<div style="border: 1px solid black; padding: 2px; display: inline-block;"> Great Basin Hwy </div> US-93 N
23.9	<i>DANGER - RACE COURSE CROSSING - OBEY FLAGMAN DO NOT STOP OR PARK WITHIN 1000 FEET OF CROSSING</i>	US-93 N
25.7	Green Sign	<div style="border: 1px solid black; padding: 2px; display: inline-block;"> Pahroc Summit Elev 4961 </div> US-93 N
26.3	Pit #3 Pahroc Summit On left	US-93N
30.5	Brown Sign	<div style="border: 1px solid black; padding: 2px; display: inline-block;"> Delamar Valley </div> US-93N
34.2	Prepare to turn Right	US-93N
34.5	TURN RIGHT into Start Line of your Next great adventure!	US-93N

2026 – BAJA NEVADA CHASE BOOK

PIT 1 – DELAMAR – RM 42.0





2026 BAJA NEVADA CHASE BOOK

Start Line Delamar Airstrip to Pit # 1 Delamar

PIT # 1 -Delamar
N37 37.176 W114 46.605
RACE MILE 42.0



<u>TO PIT</u>	<u>DIRECTIONS</u>	<u>ROAD</u>
0.0	Turn Right onto US 93	US-93 N
3.7	Green Sign	DELAMAR 15 US-93 N
4.0	Dirt Road to Pit 2 on left	US-93 N
4.2	Prepare to Turn Right	US-93 N
4.5	Turn Right Into Pit #1 - follow road through Gate	US-93 N



2026 – BAJA NEVADA
CHASE BOOK

PIT 2 – DRY LAKE VALLEY – RM 93.0

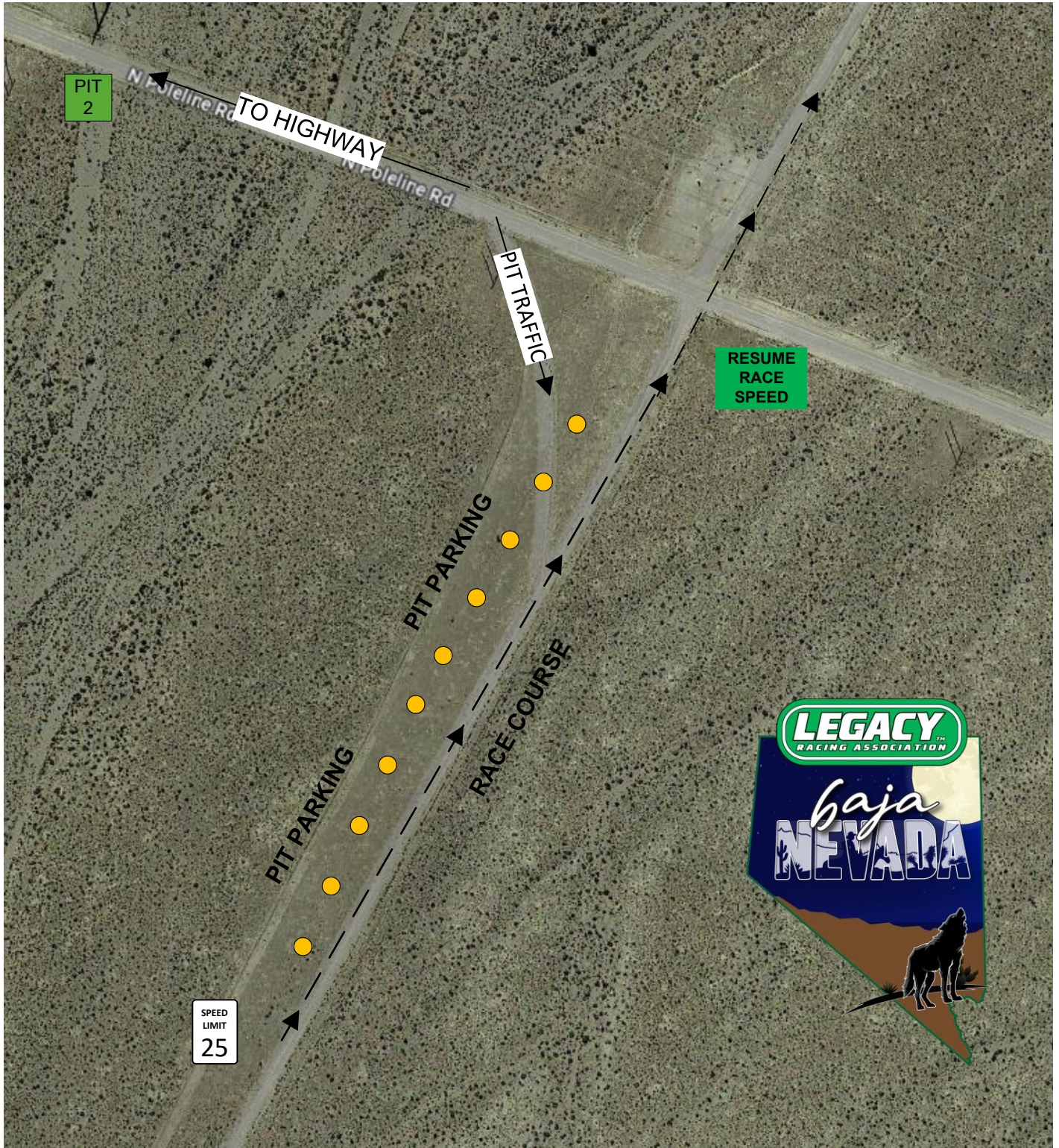



2026 BAJA NEVADA CHASE BOOK

Pit # 1 Delamar to Pit # 2 Dry Lake Valley

PIT # 2 - Dry Lake Valley
N37 41.734 W114 44.721
RACE MILE 93.0



<u>TO PIT</u>	<u>DIRECTIONS</u>	<u>ROAD</u>
0.0	Reset to "0" at Highway Turn Left on to US-93 South back towards Alamo	US-93 S
0.3	Turn Right onto Poleline Dirt Road	US-93 S
0.3	Cattleguard Follow Dirt Road 5.1 Miles	Poleline RD
1.5	Cattleguard	Poleline RD
5.9	Turn Right into Pit #2	Poleline RD



2026 – BAJA NEVADA CHASE BOOK

PIT 3 – PAHROC SUMMIT – RM 129.0

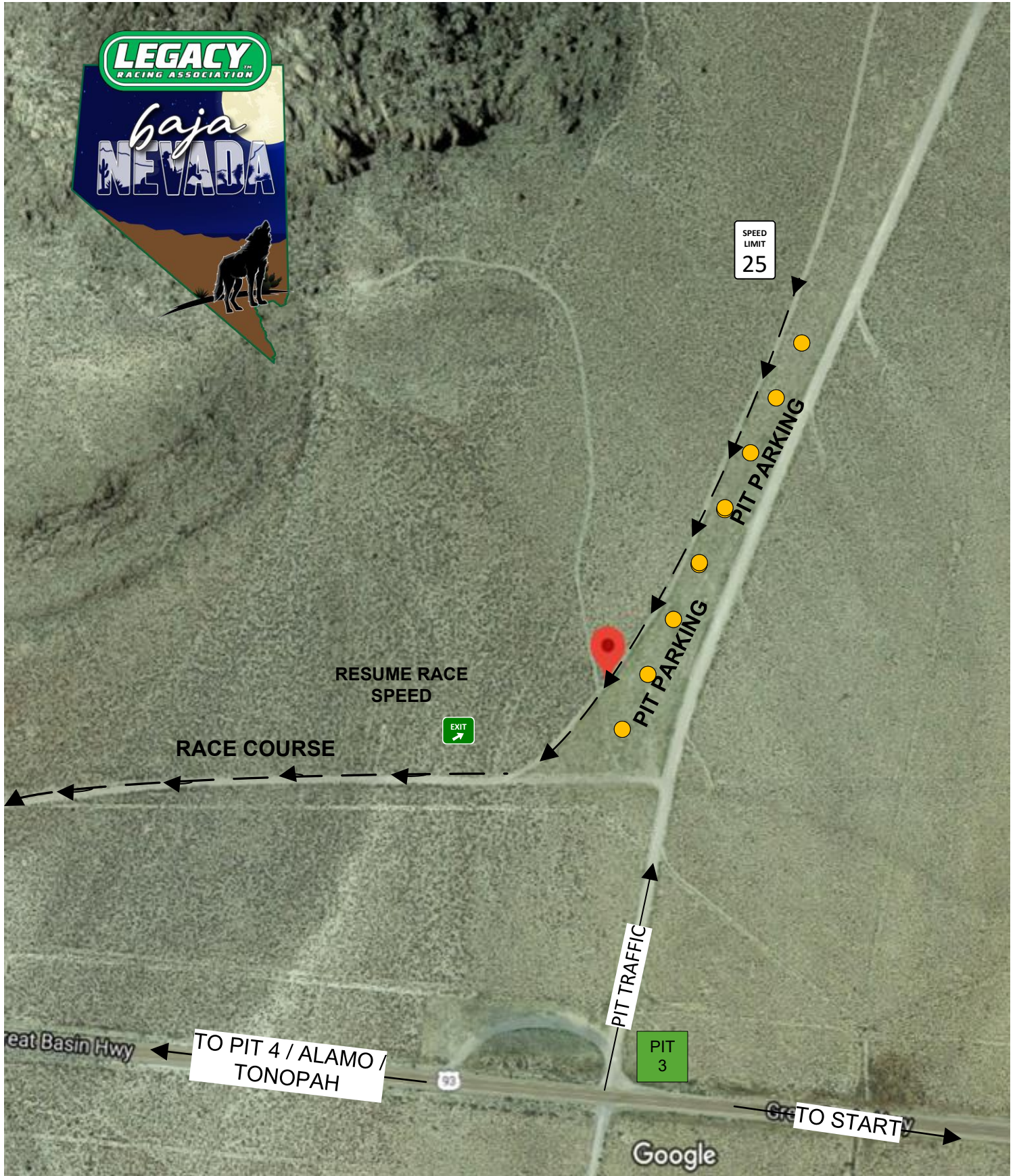



2026 BAJA NEVADA CHASE BOOK

Leaving Pit #2 Dry Lake Valley to Pit # 3 Pahroc Summit

PIT # 1 -PAHROC SUMMIT
GPS N37 37.189 W114 59.601
RACE MILE 44.0



<u>TO PIT</u>	<u>DIRECTIONS</u>	<u>ROAD</u>
0.0	Head back to Highway Reset to "0" at the Highway Follow Dirt Road 5.1 Miles TURN RIGHT on to US-93 South Towards Alamo/Las Vegas	US-93 S
5.9	Start Line on Left	
16.7	Prepare to Turn Right	US-93 S
17.0	Turn Right onto the dirt road- Cross Cattle Guard	US-93 S
17.1	Turn Left Into Pit #3	DIRT ROAD



**2026 – BAJA NEVADA
CHASE BOOK**

ALT PIT 1 – RM 171.0 – HANDLEBARS ONLY



**ALT PIT FOR HANDLEBARS
ONLY – MOTORCYCLES,
QUADS & 3-WHEELERS**



2026 BAJA NEVADA CHASE BOOK



Leaving Pit # 3 Pahroc Summit to Alt Pit # 1

ALT PIT # 1 - HANDLEBARS ONLY
 N37 25.927 W115 09.660
 RACE MILE 171.0

<u>TO PIT</u>	<u>DIRECTIONS</u>		<u>ROAD</u>
0.0	Reset to "0" at the highway TURN RIGHT onto US-93 South Highway speed limit 70MPH		US-93 S
0.7	Green sign	Elevation 4961	US-93 S
2.4	DANGER - RACE COURSE CROSSING - OBEY FLAGMAN		US-93 S
13.8	Green sign	1/2 Mile	US-93 S
14.2	Green Sign	^ Las Vegas > Hiko/Tonopah	US-93 S
14.3	Continue Straight towards Alamo Highway speed limit 60 MPH		US-93 S
19.2	Ash Springs Shell station Last chance for fuel		US-93 S
20.0	Prepare to turn right		US-93 S
20.3	Turn Right onto Dirt Road		US-93 S
20.4	Cattle guard		Dirt Road
22.0	Follow Dirt Road 1.6 Miles to Alt Pit #1		Dirt Road

2026 – BAJA NEVADA CHASE BOOK

PIT 4 – REED SPRINGS – RM 193.0

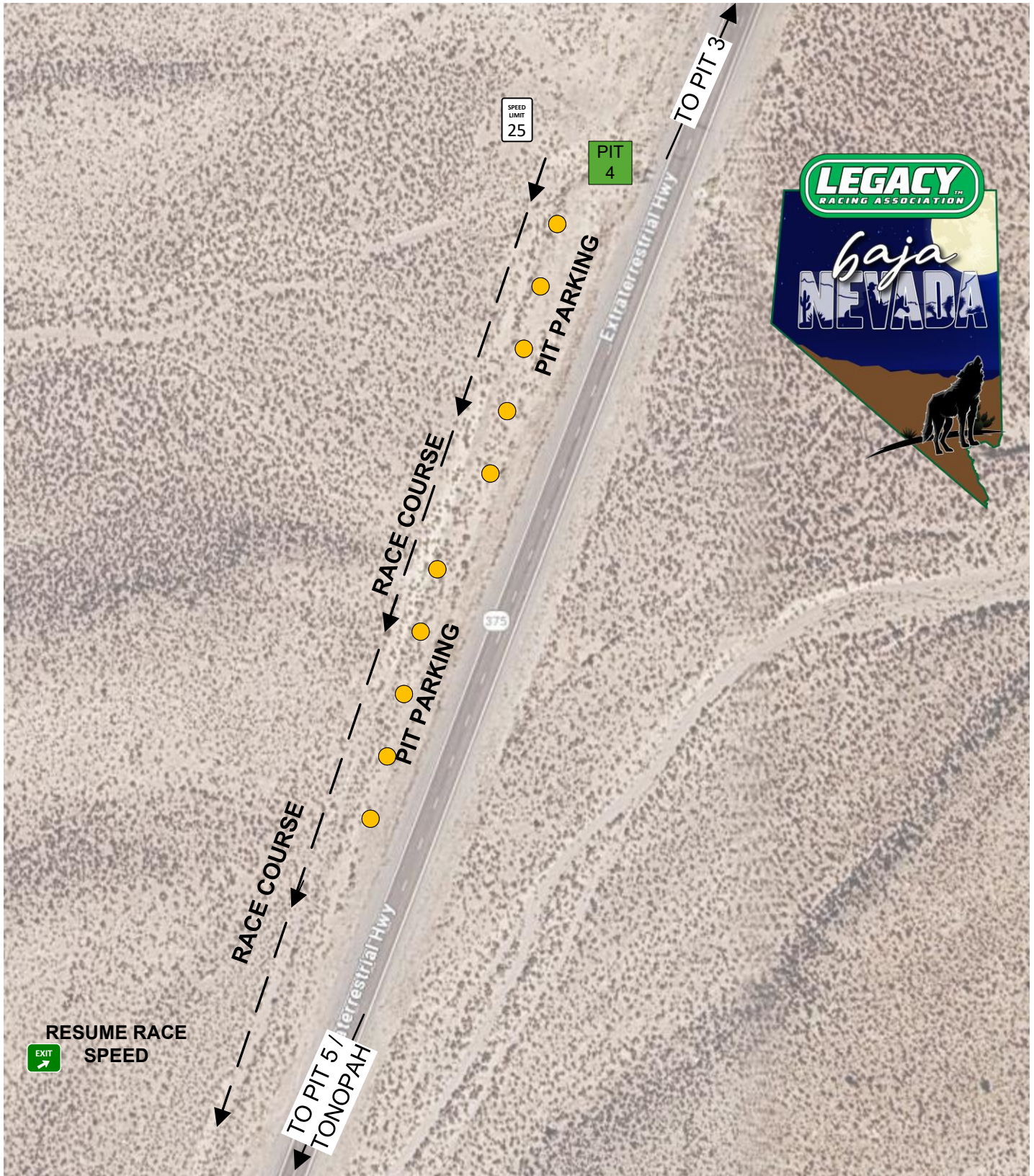



2026 BAJA NEVADA CHASE BOOK



Leaving Pit # 3 Pahroc Summit to Pit # 4 Reed Springs

PIT #4 REED SPRINGS
 N37 29.086 W115 20.419
RACE MILE 193.0



<u>TO PIT</u>	<u>DIRECTIONS</u>		<u>ROAD</u>
0.0	Reset to "0" at the highway TURN RIGHT onto US-93 South Highway speed limit 70MPH		US-93 S
0.7	Green sign	Elevation 4961	US-93 S
2.4	DANGER - RACE COURSE CROSSING - OBEY FLAGMAN		US-93 S
13.8	Green sign	1/2 Mile	US-93 S
14.2	Green Sign Watch for pit sign	^ Las Vegas > Hiko/Tonopah	US-93 S
14.3	TURN RIGHT on to Highway 318 Highway speed limit 60 MPH		NV-318 N
14.4	Green Sign	1/2 Mile	NV-318 N
14.8	Green Sign	> Hiko / Ely	NV-318 N
14.9	KEEP LEFT onto NV-375		NV-375 N
15.2	Extraterrestrial Highway - watch for Aliens & Cows Open Range		NV-375 N
22.0	TURN RIGHT in to Pit #4 - RIGHT ALONG HIGHWAY		NV-375 N

2026 – BAJA NEVADA
CHASE BOOK

PIT 5 – RACHEL – RM 233.0





2026 BAJA NEVADA CHASE BOOK



Leaving Pit # 4 Reed Springs to Pit # 5 Rachel

PIT # 5 - Rachel
 N37 38.725 W115 44.415
 RACE MILE 233.0



<u>TO PIT</u>	<u>DIRECTIONS</u>	<u>ROAD</u>
0.0	Reset to "0" at Highway TURN RIGHT on to NV-375 North Highway Speed Limit 70 MPH OPEN RANGE - watch for Cattle	NV-375 N
26.9	Cattle guard	NV-375 N
29.5	Cattle guard	NV-375 N
31.6	White Sign	NV-375 N
31.6	Prepare to turn Right into pt	NV-375 N
31.9	TURN RIGHT into PIT # 5 Pit is along side of Highway	DIRT

Welcome
 To Rachel

NOTE: Fuel Available in Rachel - Gas & Diesel
Stop at Lil Alien Inn for Food, Ice, Cold Drinks, Snacks



2026 – BAJA NEVADA CHASE BOOK

PIT 6 – RAILROAD VALLEY – RM 281.0

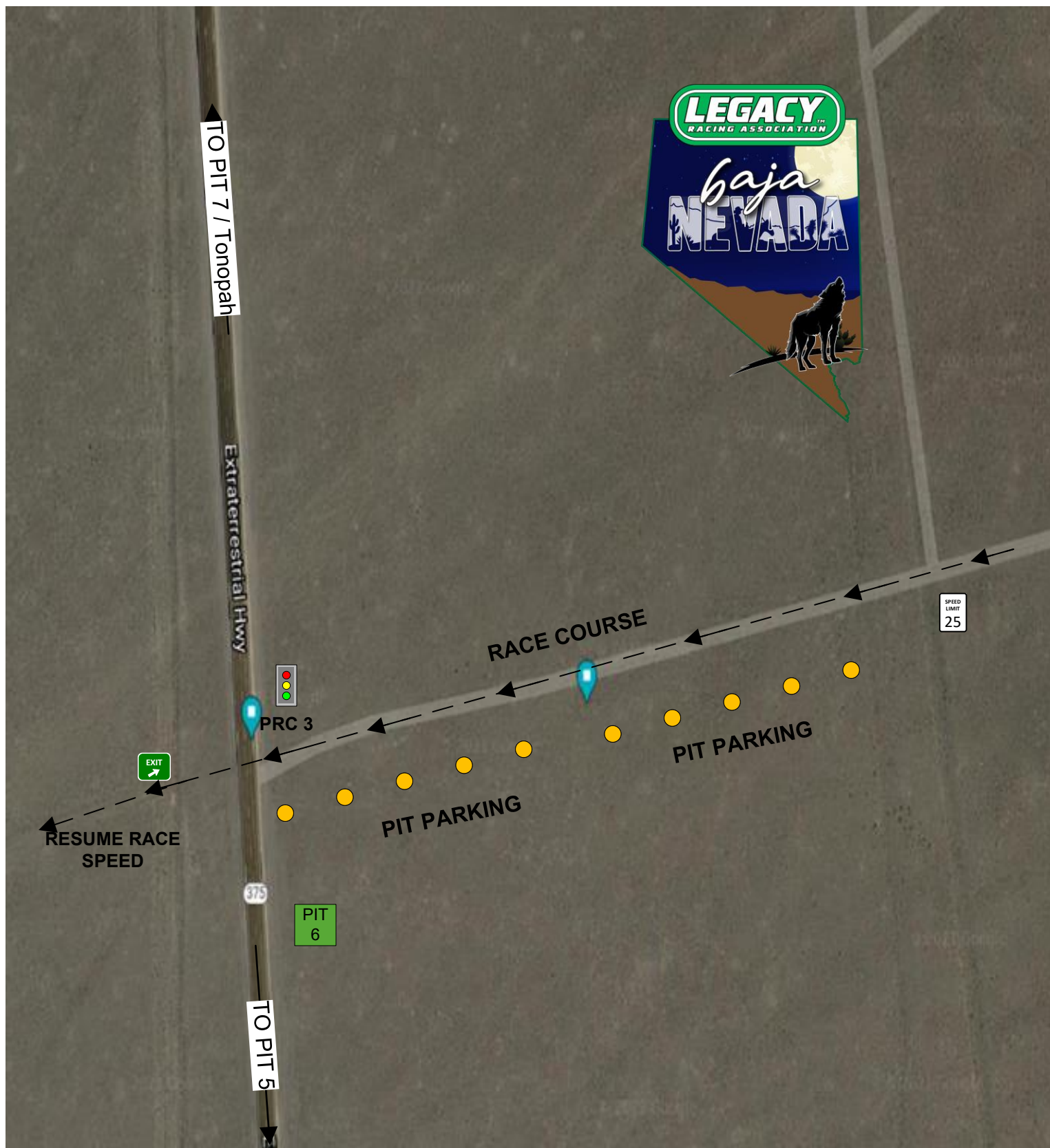



2026 BAJA NEVADA CHASE BOOK

Leaving Pit # 5 Rachel to Pit # 6 Railroad Valley

PIT # 6 - Railroad Valley
 N38 06.888 W116 04.728
 RACE MILE 281.0



<u>TO PIT</u>	<u>DIRECTIONS</u>	<u>ROAD</u>	
0.0	Reset to "0" at highway Turn Right on HWY NV-375 N Highway Speed Limit 70 MPH OPEN RANGE - watch for Cattle		DIRT ROAD
0.2	Green sign	Pennoyer Road	NV-375 N
5.6	White sign	Lincoln Estates	NV-375 N
9.7	Green sign	Nye County	NV-375 N
10.5	Green sign	Warm Springs 55 Tonopah 99	NV-375 N
13.1	Cattle guard		NV-375 N
13.2	Green Sign	Queen City Summit 5960	NV-375 N
34.1	Green Sign	Tonopah Bishop Reno	NV-375 N
39.7	Prepare to turn Right in to Pit		NV-375 N
40.1	TURN RIGHT in to Pit #4		



2026 – BAJA NEVADA
CHASE BOOK

PIT 7 – WARM SPRINGS – RM 315.0





2026 BAJA NEVADA CHASE BOOK

Leaving Pit # 6 Railroad Valley to Pit # 7 Warm Springs

PIT # 7 - Warm Springs
 N38 09.390 W116 31.450
 RACE MILE 315



<u>TO PIT</u>	<u>DIRECTIONS</u>		<u>ROAD</u>
0.0	Reset to "0" at highway TURN RIGHT onto NV-375 North Highway Speed Limit 70 MPH OPEN RANGE - watch for Cattle		NV-375 N
0.1	Race Course Xing - watch Flagman		NV-375 N
7.4	Green Sign	Twin Springs Blue Springs	NV-375 N
18.6	Green Sign	< Tonopah Ely >	NV-375 N
18.6	Prepare to Stop		
18.7	Stop at Stop Sign TURN LEFT onto US-6 West Highway Speed Limit 70 MPH OPEN RANGE - watch for Cattle		NV-375 N
19.0	Green sign	Tonopah 49 Bishop 161	US-6 W
23.7	Green Sign	Warm Springs Summit Elev 6293	US-6 W
27.8	Prepare to Turn Left		US-6 W
28.1	TURN LEFT into PIT #7		DIRT ROAD

2026 – BAJA NEVADA
CHASE BOOK

PIT 8 – TEST SITE – RM 349.5

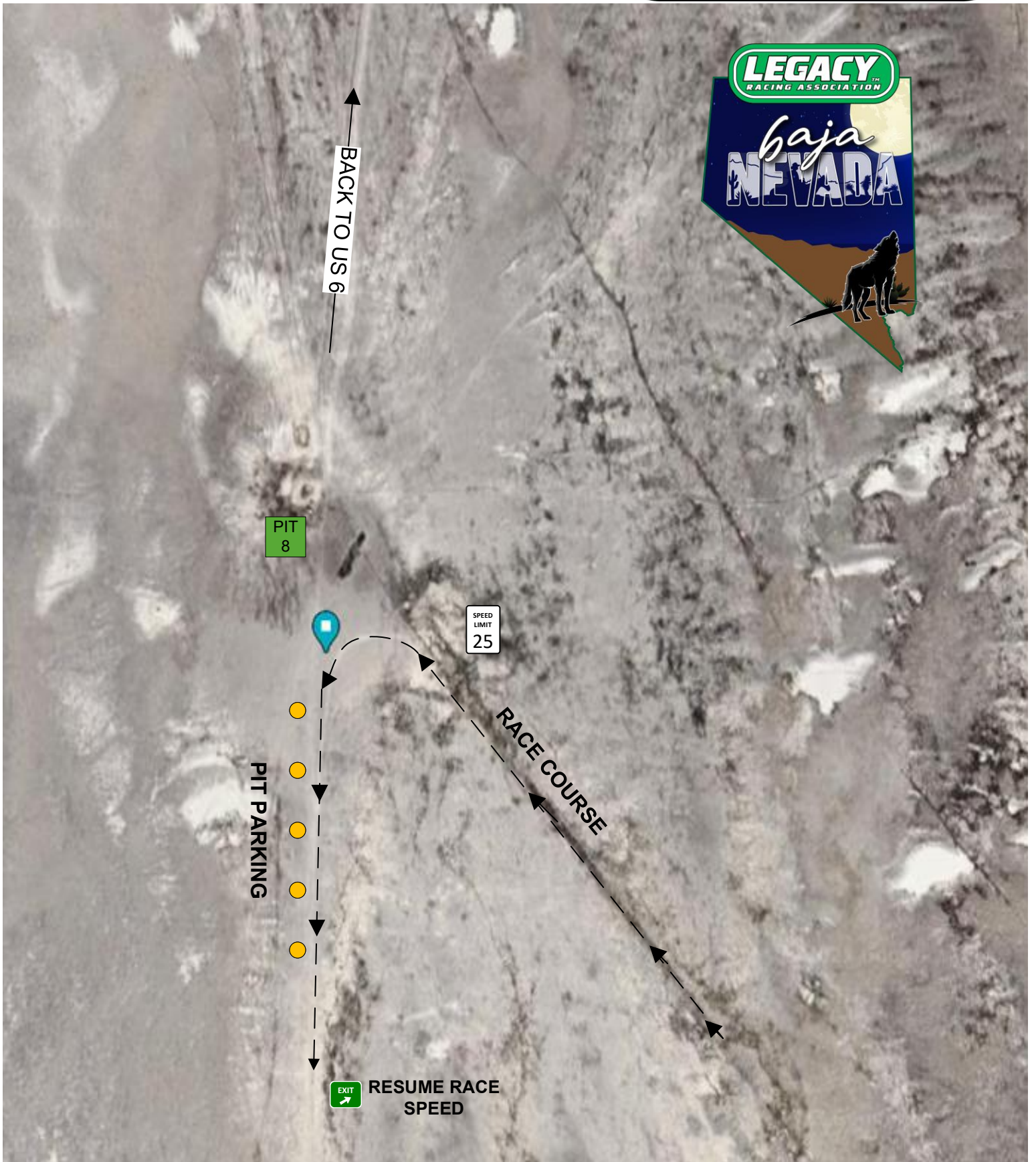



2026 BAJA NEVADA CHASE BOOK

Leaving Pit # 7 Warm Springs to Pit # 8 Test Site

PIT # 8- Test Site
 N37 57.119 W116 49.604
 RACE MILE 349.5



<u>TO PIT</u>	<u>DIRECTIONS</u>	<u>ROAD</u>
0.0	Reset to "0" at highway TURN LEFT onto US-6 West Highway Speed Limit 70 MPH OPEN RANGE - watch for Cattle	DIRT ROAD
0.4	Green Sign	Warm Springs Summit Elev 6293 US-6 W
7.8	Green sign	Golden Arrow Silver Bow 21 US-6 W
10.6	Green sign	Little Fish Lake > US-6 W
15.0	Green sign	Tonopah Bishop US-6 W
17.1	Green sign	Saulsbury Summit Elev 6522 US-6 W
21.1	Rest Area on Right	US-6 W
26.4	Green sign	McKinley Tanks Summit Elev 6391 US-6 W
32.5	Prepare to turn Left	US-6 W
32.8	TURN LEFT onto AR 504 look for Rocket Ship Speed Limit 65 MPH OPEN RANGE - watch for Cattle Continue on Paved road 13.3 Miles	US-6 W
46.0	TURN RIGHT on to dirt road	AR 504
47.1	TURN RIGHT into Pit # 8	Dirt Road

2026 – BAJA NEVADA CHASE BOOK



DAY 1 FINISH – TONOPAH EAST – RM 382.0





2026 BAJA NEVADA CHASE BOOK

Leaving Pit # 8 Test Site to Day # 1 Finish

Day #1 Finish - Tonopah
 N38 02.930 W117 12.496
 RACE MILE 382.0



<u>TO PIT</u>	<u>DIRECTIONS</u>	<u>ROAD</u>
0.0	Reset to "0" at the Exit of the pit Turn left onto dirt road	Dirt Road
1.1	TURN LEFT onto Pavement AR 504	AR 504
13.3	TURN LEFT onto US-6 W Highway Speed Limit 70 MPH	US-6 W
19.9	Green Sign	US-6W
20.1	NV-376 JCT - Stay Straight on US-6 W	US-6W
23.9	Rodeo Grounds on right - OHV Camping Area	US-6 W
25.1	Green Sign	US-6 W
25.5	TURN LEFT onto US-95 S - 25 MPH Speed Limit in Town	US-6 W
25.7	Prepare to turn left	US-95 S
26.0	TURN LEFT onto Ray Tenant (High school)	US-95 S

Tonopah ^
Austin >

JCT 95/6
1/2 Mile

Follow Signs to Work Area

**Congratulations you just Finished Day 1 of
 The 2026 Baja Nevada Race**

2021 – BAJA NEVADA
CHASE BOOK



DAY 2 START LINE – TONOPAH EAST – RM 382

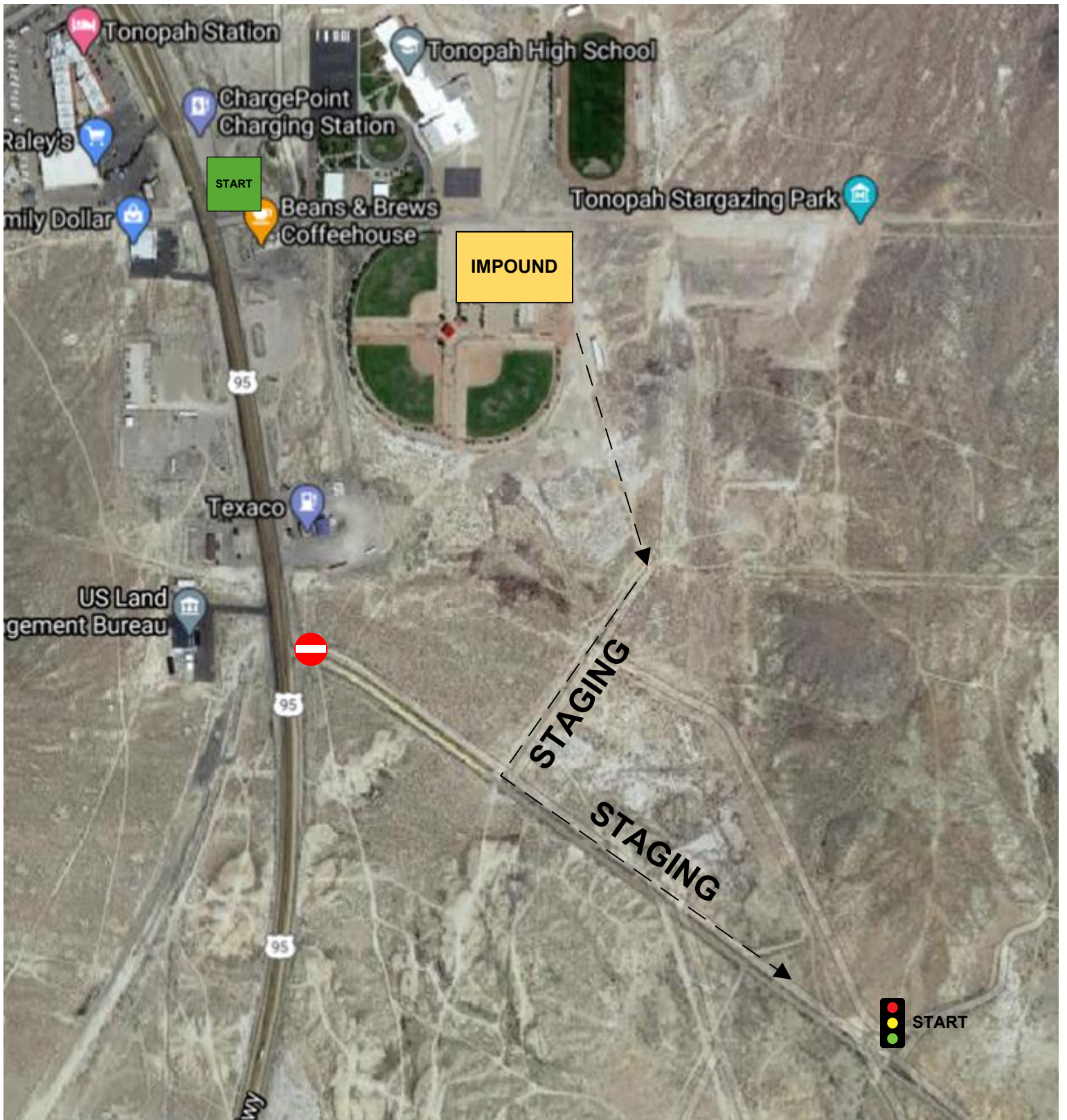

2026 – BAJA NEVADA CHASE BOOK



ALT PIT 2 – HWY 6 – RM 430.0 – HANDLEBARS ONLY



**ALT PIT FOR HANDLEBARS
ONLY – MOTORCYCLES,
QUADS & 3-WHEELERS**



2026 BAJA NEVADA CHASE BOOK



Start Day # 2 Tonopah to Alt Pit #2



Alt Pit # 2 - Handlebars ONLY
 N38 04.104 W117 10.856
 RACE MILE 430.0

<u>TO PIT</u>	<u>DIRECTIONS</u>	<u>ROAD</u>
0.0	Reset odometer at Highway Turn Right on US-95 N 25 MPH Speed Limit thru Town	US-95 N
0.5	Green Sign Turn Right toward 6 Ely	US-6 E
2.8	Prepare to Turn Right	US-6 E
3.0	Turn Right Into Pit - Right Off Highway	US-6 E

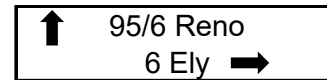

2026- BAJA NEVADA CHASE BOOK

PIT 9 - MILLERS REST STOP - RM 451.0





2026 BAJA NEVADA CHASE BOOK

Start Day # 2 Tonopah to Pit # 9 Miller's Rest Stop

Pit 9 - Millers Rest Stop
N38 08.888 W117 27.495
RACE MILE 451.0

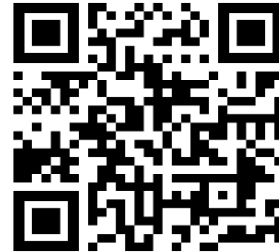

<u>TO PIT</u>	<u>DIRECTIONS</u>	<u>ROAD</u>						
0.0 224.2	Reset odometer at Highway Turn Right on US-95 N 25 MPH Speed Limit thru Town	US-95 N						
0.5 224.7	Green Sign Continue Straight	<div style="border: 1px solid black; padding: 5px; display: inline-block;"> ↑ 95/6 Reno 6 Ely → </div> US-95 N						
2.4 226.6	Blue Sign Make sure to Fill up in Tonopah! NO FUEL PAST TONOPAH	<div style="border: 1px solid black; padding: 5px; display: inline-block;"> Next Gas 100 Miles </div> US-95 N						
3.3 227.5	Green Sign	<div style="border: 1px solid black; padding: 5px; display: inline-block;"> <table border="0"> <tr> <td>US95</td> <td>38</td> </tr> <tr> <td>US SR360</td> <td>60</td> </tr> <tr> <td>Bishop</td> <td>114</td> </tr> </table> </div> US-95 N	US95	38	US SR360	60	Bishop	114
US95	38							
US SR360	60							
Bishop	114							
5.3 224.2	Cross Cattle Guard	US-95 N						
13.2 237.4	Blue Sign	<div style="border: 1px solid black; padding: 5px; display: inline-block;"> Rest Area 1 Mile </div> US-95 N						
14.5 238.7	Prepare to Turn Right	US-95 N						
14.8 239.0	Turn Right just Past Rest Stop	US-95 N						
14.9 239.1	Cross Cattle Guard	Dirt Road						
15.0 239.2	Stay Left at Y - Follow Dirt Road to Pit # 9	Dirt Road						

2026- BAJA NEVADA CHASE BOOK

PIT 10 - REDLICH SUMMIT - RM 497.0

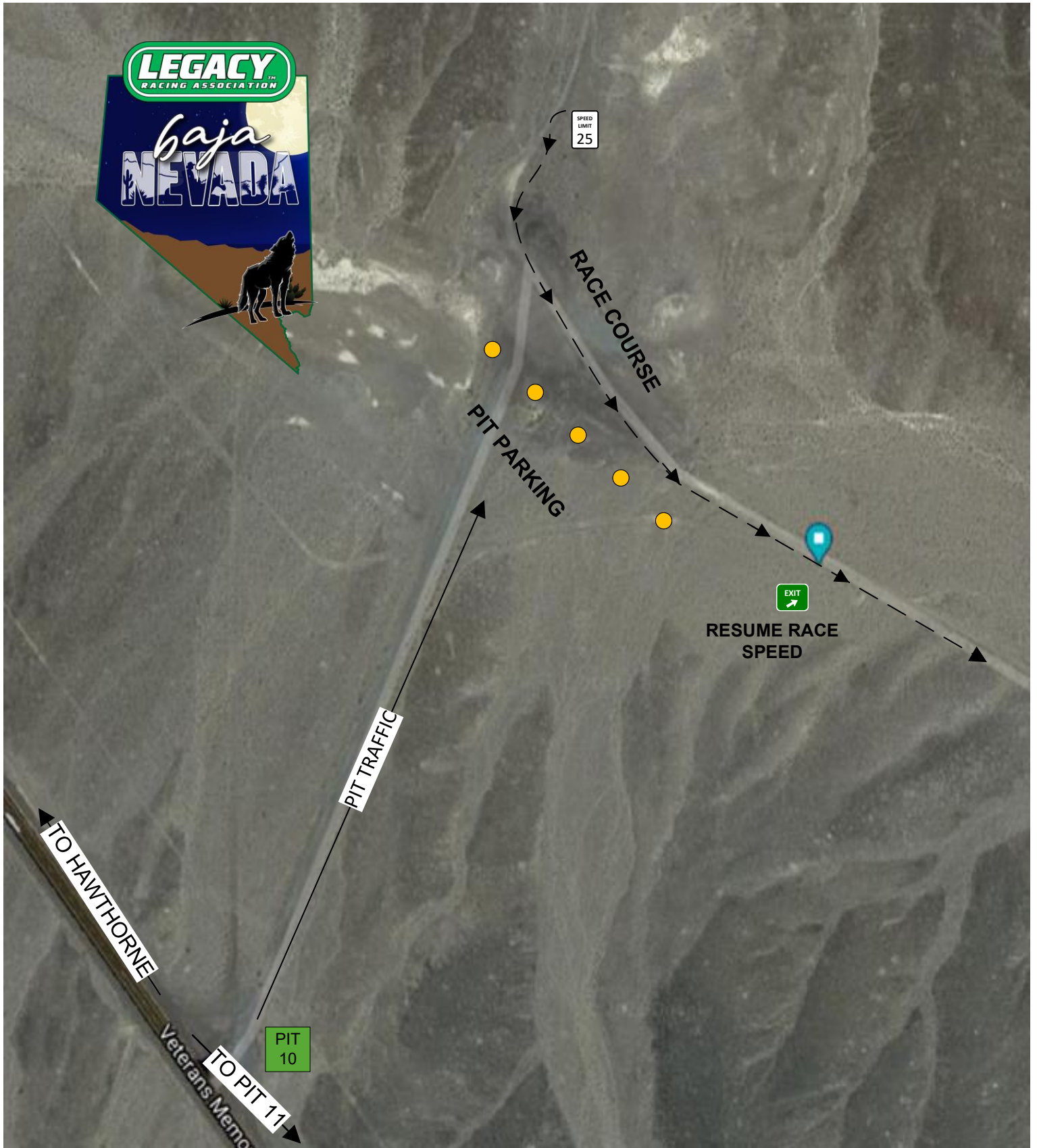



2026 BAJA NEVADA CHASE BOOK

Leaving Pit # 9 Millers Rest Stop to Pit # 10 Redlich Summit

Pit # 10 - Redlich Summit
N38 11.893 W117 59.086
RACE MILE 497.0



<u>TO PIT</u>	<u>DIRECTIONS</u>		<u>ROAD</u>
0.0	Reset to "0" at the highway TURN RIGHT onto US-95 N Highway Speed Limit 70 MPH		Dirt Road
0.1	White Sign	Turn on headlights Next 88 Miles	US-95 N
1.4	Green Sign	Passing Lane 2 Miles ahead	US-95 N
2.9	Green Sign	Passing Lane 1/2 Mile ahead	US-95 N
3.4	Green Sign	Passing Lane Ahead	US-95 N
3.5	Passing Lane Begins		US-95 N
20.2	Green Sign	Silver Peak <	US-95 N
20.4	NV-265 Jct, Stay Straight on US-95 N This JCT will take you to Pit #11		US-95 N
20.7	Green Sign	JCT US-6 6 Bishop 81 Reno 201	US-95 N
26.1	Green Sign	Coaldale Jct US 6 1 Mile	US-95 N

DIRECTIONS CONTINUE ONTO NEXT PAGE



2026 BAJA NEVADA CHASE BOOK



Leaving Pit # 9 Millers Rest Stop to Pit # 10 Redlich Summit - Continued

Pit # 10 - Redlich Summit
N38 11.893 W117 59.086
RACE MILE 497.0

<u>TO PIT</u>	<u>DIRECTIONS</u>		<u>ROAD</u>
26.5	Green Sign	Hawthorne Mina ^	US-95 N
26.6	US-6 Jct, Stay straight on US-95 N		US-95 N
38.9	Green Sign Prepare to turn right	Redlich Summit Elev 5053	US-95 N
39.3	TURN RIGHT off US-95 onto gravel		US-95 N
39.4	Stay Straight through fence downhill into Pit		Dirt Road
39.7	Pit #10		Dirt Road

MAXXIS



2026- BAJA NEVADA CHASE BOOK

PIT 11 - BIG SMOKEY - RM 535.0





2026 BAJA NEVADA CHASE BOOK

Pit # 10 Redlich to Pit # 11 Big Smokey

Pit 11 Big Smokey
 N37 54.731 W117 42.887
 RACE MILE 522.0



<u>TO PIT</u>	<u>DIRECTIONS</u>	<u>ROAD</u>
0.0	Reset Odometer at Highway Turn Left on US-95 S	US-95 S
0.4	Green Sign	<div style="border: 1px solid black; padding: 5px; display: inline-block;"> Redlich Summit Elev 5053 </div> US-95 S
12.2	Green Sign	<div style="border: 1px solid black; padding: 5px; display: inline-block;"> JCT US 6 1/2 Mile </div> US-95 S
12.6	Green Sign Continue Straight on US-95 S	<div style="border: 1px solid black; padding: 5px; display: inline-block;"> ↑ 95 Tonopah 6 Bishop → </div> US-95 S
13.2	Green Sign	<div style="border: 1px solid black; padding: 5px; display: inline-block;"> Tonopah 41 Ely 208 Las Vegas 248 </div> US-95 S
18.8	Prepare to Turn Right	US-95 S
19.1	Turn Right onto SR-265 S	NV-265 S
19.2	Blue Sign	<div style="border: 1px solid black; padding: 5px; display: inline-block;"> Next Gas Beatty 116 Miles </div> NV-265 S
20.2	White Omni Station on Left	NV-265 S
27.1	Prepare to Turn Right	NV-265 S
27.4	Turn Right into Pit # 11	NV-265 S

2026 – BAJA NEVADA
CHASE BOOK

PIT 12 - MILLERS SOUTH- RM 578.0





2026 BAJA NEVADA CHASE BOOK

Pit # 11 Big Smokey to Pit # 12 Millers South

Pit 12 Millers South
 N38 07.700 W117 27.433
 RACE MILE 578.0



TO PIT

DIRECTIONS

ROAD

0.0 Reset odometer at Highway
Turn Right onto SR-265 N

7.2 White Omni Station on Right

SR-265 N

8.2 Green Sign

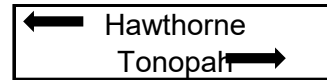

SR-265 N

8.3 **Turn Right** onto US-95 S

US-95 S

12.8 Pit 9 On Left

US-95 S

13.0 Green Sign

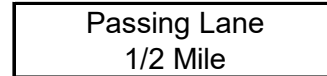

US-95 S

20.8 Green Sign

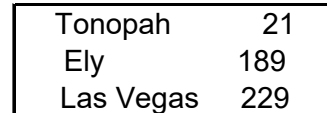

US-95 S

22.2 Cross Cattle Guard

US-95 S

28.4 Blue Sign



28.9 Slow Down - Prepare to turn Right

US-95 S

29.2 **Turn Right** - Continue Dirt Road .8 Miles

Dirt Rd

29.4 Pit 12 - Millers

2026- BAJA NEVADA CHASE BOOK



DAY 2 FINISH - TONOPAH - RM 635.0





2026 BAJA NEVADA CHASE BOOK



Pit # 12 Millers South to Finish Day # 2 Tonopah

Finish Day 2
 GPS N38 02.969 W117 13.095
 RACE MILE 635.0



<u>TO PIT</u>	<u>DIRECTIONS</u>	<u>ROAD</u>
0.0	Reset Odometer at Highway Turn Right onto US 95 S	Dirt Rd
0.2	Blue Sign	<div style="border: 1px solid black; padding: 5px; text-align: center;"> Rest Area </div> US-95 S
8.7	Yellow Sign	<div style="border: 1px solid black; padding: 5px; text-align: center;"> Gabbs Pole line Rd </div> US-95 S
11.9	Green Sign	<div style="border: 1px solid black; padding: 5px; text-align: center;"> Nye Co Court House Sherriff's Office </div>
	Slow Down - Watch Speed	
13.7	Tonopah Brewery on Right - Good BBQ & Beer	US-95 S
14.0	Green Sign	<div style="border: 1px solid black; padding: 5px; text-align: center;"> 95 Las Vegas 6 Ely / Austin </div>
14.3	Prepare to Turn Left	
14.6	Turn Left onto Ray Tennant Way Rd to High School/Baseball Fields	
	Follow Road to Parking area Podium behind ball fields - you can congratulate your teams here	

**THANK YOU FOR
PARTICIPATING IN
THE 2026
BAJA NEVADA**